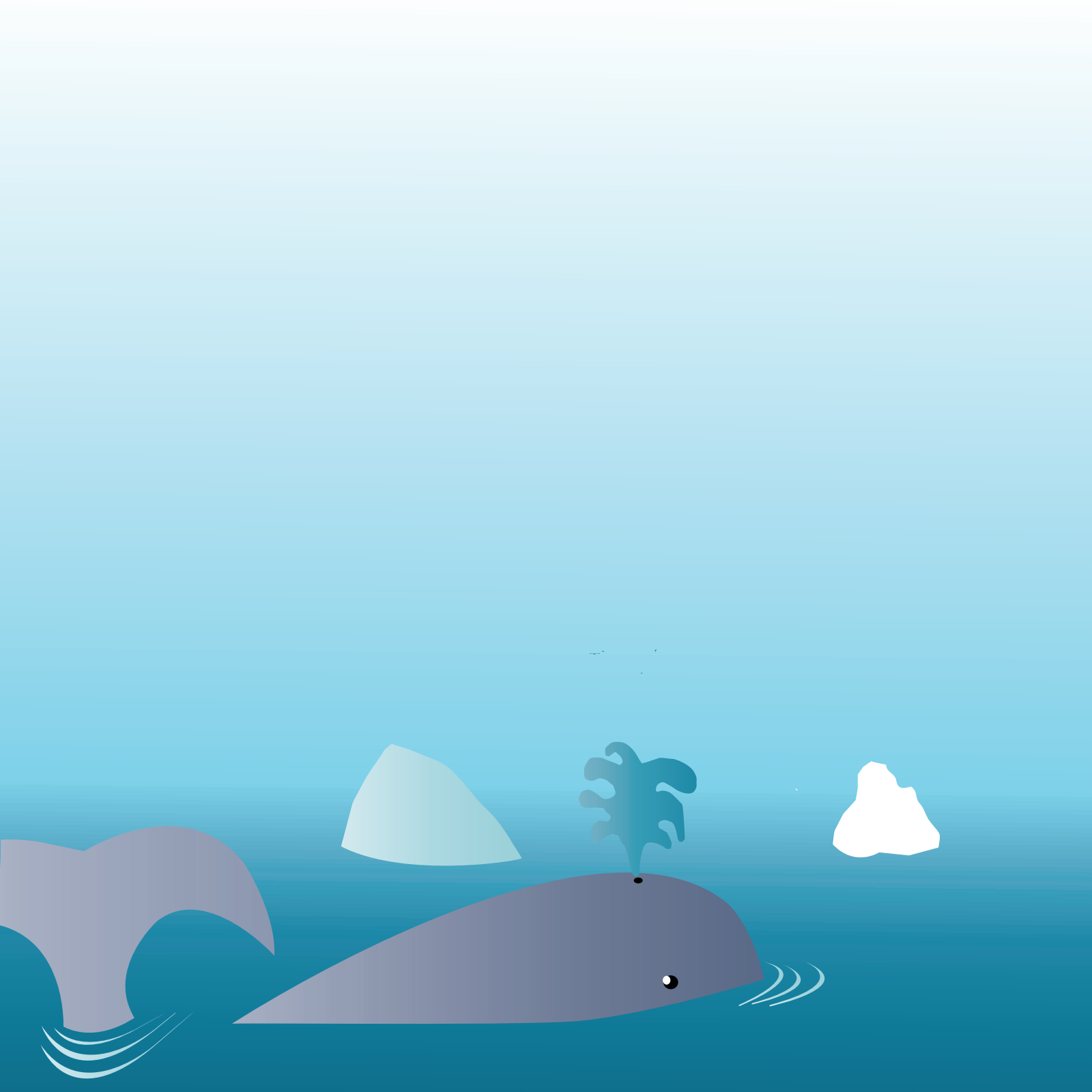31